

ALASKA BEHAVIORAL HEALTH



Our Mission: to strengthen Alaska communities and improve the lives of our clients through exceptional behavioral healthcare

Alaska Behavioral Health
402 Folker Street
Anchorage, AK 99508

907-563-1000

info@akbh.org

www.alaskabehavioralhealth.org

FY 2023 Annual Report

FY2023 Financials

Net Operating Margin: \$1,360,187

Revenues

Net Client Fees	16,995,263
Grants	14,111,543
Other Revenues	695,500
Total Operational Revenues	31,802,306

Expenses

Program Expenses	21,473,099
Administrative Expenses	8,969,020
Total Operational Expenses	30,442,119

Clients and Services

Our clients are diverse!



1 in 3 clients identified as a **person of color***

- 14%** Black, African American
- 12%** Alaska Native, American Indian
- 8%** Other

*A client is considered a person of color if they self-identify as any race other than white, alone or in combination.

We've grown!

Clients served in **FY2023** was **2.6x higher** than in **FY2019**.

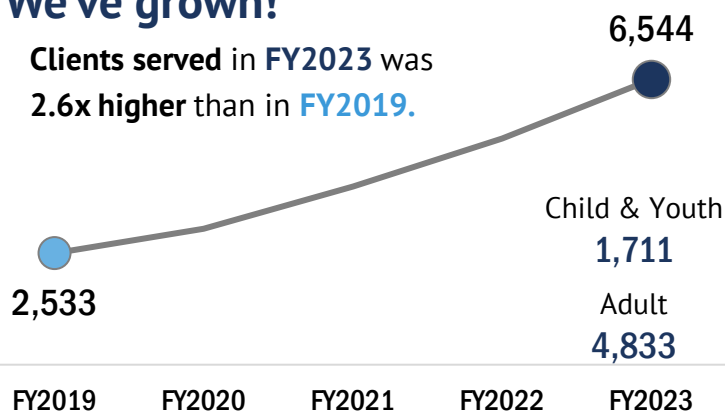

We serve clients across the lifespan.

From toddlers to seniors, the **average age** of our clients is **33 years**.

- 7%** early childhood (8 and under)
- 18%** 30 to 39 years
- 24%** transition age youth (13 to 24 years)
- 7%** seniors (65+)

The **primary payer** for **3 in 4 clients** (74%) was **Medicaid/Medicare**.

- 15% Private insurance
- 4% VA/Tricare



We serve clients all over Alaska.

From Anchorage, Mat-Su, and the Kenai Peninsula, Fairbanks to Utqiagvik, Ketchikan to Haines, Dillingham, Bethel, and Nome.



Telehealth services help increase access to mental health care throughout our great state.

Psychotherapy services (individual and family) have increased nearly 2.5x between FY2017 and FY2023 and currently make up a quarter (26%) of all services we provide, while **case management** services have decreased by over half.

118,477
total services provided
during FY2023.

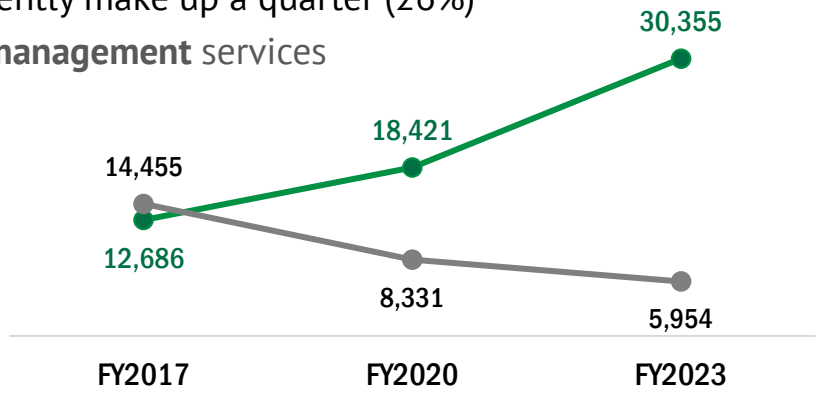

Nearly half (47%) of clients were being treated for mood disorders.

Including depression (21%), anxiety (12%), and bipolar disorder (12%); followed by schizophrenia and schizoaffective disorders (15%) and trauma- and stressor-related disorders (13%).

We use age-appropriate standardized assessment tools to regularly screen for depression and anxiety symptoms to measure and monitor client progress and treatment outcomes.

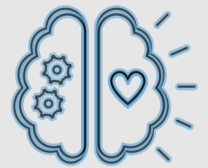

65% **Adults** experienced **improvement in traumatic stress** symptoms.

As measured by the PTSD Checklist 5-item (PCL-5).

57% **Youth** **51%** **Adults**

experienced **improvement in depression** symptoms after a few months of treatment.

As measured by the **Patient Health Questionnaire 9-item** (PHQ-9) for adult clients and PHQ-9A modified for Adolescents for youth clients.



2022 – 2023 Board of Directors

Christopher Cox*
Susan Crosson*
Andrew Crow*
Suzanne Fairbanks*
Traci Gatewood*

Cathy Giessel*
Irene Gobeli*
Brad Spees*
Cathy Taylor*
Ian van Tets*

**Current Board Member*

Thank you, donors!

Jacob Abel	Carr Foundation	Angelia Hamill	Erin McKinstry	Kassandra Sielbach
Thea Agnew Bemben	Amalia Choudhury	Clayton Harrison	Paul Melin	Diane Siewert
Alaska Airlines	Karen Chua	Michele Hart	Junax Merculief	Mariela Silva
Foundation	Jessica Cochran	David Hayden	Jennifer Meyhoff	Abigail Slater
Alaska Community	Lindsay Coffey	Brenna Heady	Margaret Mielke	Thetus Smith
Foundation	Conoco Phillips	Kelsea Henry	Mary Miller-Gough	Judy Sparks
Alaska Police Citizen	Danny Consenstein	Victor Hernandez	Elizabeth Miner	Bradley Spees
Academy	Cook Inlet Tribal Council	The High Line Canal	Kelsey Mojica	Spin for a Cause/F&H
Alumni Association	Shawn Cornelius	Conservancy	Stephanie Morgan	Fitness Studio
AlaskaUSA Federal Credit	Tiffany Corral	Cory Hill	Eleanor Morse	Alyson Stogsdill
Union	Costco Corporation	Erik Hill & Robin Hill	Cheryl Mounts	Trevor Storrs
Altman, Rogers, & Co.	Wendy Cox	Mara Hill	Cole Murphy	Rebekah Summer
Sophia Amling	Christopher Cox	Steven Holley	Annie Murray	Swanson Family
Anchorage Senior Activity	Jadelin Craig	Michael Hostina	Melissa & James Myers	Foundation
Center	Credit Union 1	Lana Howk	Amanda Nalewaja	Taiga Mining Company,
Anchorage Unitarian	Susan Crosson	Elayne Hunter	Ellen Nash	Inc.
Universalist Fellowship	Andrew Crow	Heather Ireland	Tamara Nedens	Cathryn Taylor
Arctic Entries	Paul Daggett	Marisa Jaso	Jennifer Neff	Stephanie Thompson
Joshua Arvidson	Dollar Zone	Kimberly Jeffery	Serena Nesteby	Margaret Timmerman
Daphne Attla	Kait Don	Jerry Jenkins	Northrim Bank	Marti Tryck
Ken Ayers	Davan Doran	William Jodwalis	Gretchyn O'Donnell	Dabney Van Liere
Levi Ballantyne	Sheryl Douglas	Kasey Johnson	Alan Parkinson	Ian van Tets
Kelly Ballantyne	Ramona Duby	Kathy Justus	Michelle Pattison	Imelda Vioria
Joaquin Barbachano	Duck Duck Go Inc	Elijah Kahula	Matthew Patzke	Sundance Visser
Jesse Barrett	Emblem Club of Fairbanks	Barbara Kahula	Kristin Peek	Mary Vogel
Maryanne Batolome	Ashley Evenson	Diane Kaplan	Gwen Petron	Donna Wachsmuth
Beach Tribe Soda Works	Suzanne Fairbanks	Myra Kelly	PHS Commissioned	Janet Wachsmuth
Bear Tooth Theatrepub &	Fairbanks Convention &	Pamela Kennedy	Officers Foundation	Hugh Wade
Grill	Visitors Bureau	Karen Kerkove	Keenan Plate	Brenda Waitman
C. Ann Beard	Nancy Felton	Marilyn Kerr	Justine Power	Robert Walker
Kathryn Berkowitz	First National Bank of	William Kholeif	Michael Priebe	The Whirling Rainbow
Andrew Bickerton	Alaska	Brietta Kiele	Providence Giving	Foundation
Sadie Blake	Arlene Follmer	Seth Kiester	Carmela Ramirez	Rebekah Wilcox
Margaret Blaustein	Katelyn Foster	Mary King	Robert Reagan	Joy Wilcox
Shauna Booton	Timothy & Elizabeth	Drake King	Ciro Rivera-Gonzalez	Wild Scoops
James Brady	Friesen	Daphne Koropp	Vanessa Rodriguez	Wendy Williams
Nancy Brady	Paul Gaines	The Kroger Co	Leslie Rosenberger	Jessica Williams
Suzette Breaux	Traci Gatewood	Lisa Kvokov	Joseph Ross	Charissa Williar
Kimberly Brewington	GCI Communications	Erin Larson	Jerilyn Rubin	Korbin Wilmink
Alex Brown	Catherine Giessel	Kade Lekites	Claudia Ruiz	Jason Wilmink
Abraham Bullock	Levi Gilbert	Janet Long	Lisamarie Russell	Ryan Witten
Yuri Bult-Ito	Irene Gobeli	Sack Alex Luangasa	Saltchuk Giving	Sandra Woods
Rozel Buzby	Andrew Gold	MAC Federal Credit	Committee	Zackariah Woods
Gregory Cagle	Lois Grace Golde	Union	Amiel Gill Salvador	Sharyl Worrell
Markalen Cagle	Esther Goodstein	Sandra Martinez	Sharon Sauer	Stephanie Wright
Sandra Campero	Lauren Grimes	Matson	Linda Setterberg	Rae Young
Jacque Carr	Larry Gross	Dave Mayo-Kiely	Christine Shadura	